



FOLIO: 14/35636

SEARCH DATE	TIME	EDITION NO	DATE
-----	----	-----	-----
10/12/2018	9:39 AM	-	-

VOL 10980 FOL 47 IS THE CURRENT CERTIFICATE OF TITLE

LAND

LOT 14 IN DEPOSITED PLAN 35636
LOCAL GOVERNMENT AREA FAIRFIELD
PARISH OF ST LUKE COUNTY OF CUMBERLAND
TITLE DIAGRAM DP35636

FIRST SCHEDULE

THE HOUSING COMMISSION OF NEW SOUTH WALES

SECOND SCHEDULE (0 NOTIFICATIONS)

NIL

NOTATIONS

UNREGISTERED DEALINGS: NIL

*** END OF SEARCH ***



LAND
REGISTRY
SERVICES

Title Search



NEW SOUTH WALES LAND REGISTRY SERVICES - TITLE SEARCH

FOLIO: 15/35636

SEARCH DATE	TIME	EDITION NO	DATE
-----	----	-----	-----
10/12/2018	9:39 AM	-	-

VOL 10980 FOL 48 IS THE CURRENT CERTIFICATE OF TITLE

LAND

LOT 15 IN DEPOSITED PLAN 35636
LOCAL GOVERNMENT AREA FAIRFIELD
PARISH OF ST LUKE COUNTY OF CUMBERLAND
TITLE DIAGRAM DP35636

FIRST SCHEDULE

THE HOUSING COMMISSION OF NEW SOUTH WALES

SECOND SCHEDULE (0 NOTIFICATIONS)

NIL

NOTATIONS

UNREGISTERED DEALINGS: NIL

*** END OF SEARCH ***

BGVG4 MS

PRINTED ON 10/12/2018

* Any entries preceded by an asterisk do not appear on the current edition of the Certificate of Title. Warning: the information appearing under notations has not been formally recorded in the Register. InfoTrack an approved NSW Information Broker hereby certifies that the information contained in this document has been provided electronically by the Registrar General in accordance with Section 96B(2) of the Real Property Act 1900.



LAND
REGISTRY
SERVICES

Title Search



NEW SOUTH WALES LAND REGISTRY SERVICES - TITLE SEARCH

FOLIO: 16/35636

SEARCH DATE	TIME	EDITION NO	DATE
-----	----	-----	-----
10/12/2018	9:39 AM	-	-

VOL 10976 FOL 139 IS THE CURRENT CERTIFICATE OF TITLE

LAND

LOT 16 IN DEPOSITED PLAN 35636
LOCAL GOVERNMENT AREA FAIRFIELD
PARISH OF ST LUKE COUNTY OF CUMBERLAND
TITLE DIAGRAM DP35636

FIRST SCHEDULE

THE HOUSING COMMISSION OF NEW SOUTH WALES

SECOND SCHEDULE (0 NOTIFICATIONS)

NIL

NOTATIONS

UNREGISTERED DEALINGS: NIL

*** END OF SEARCH ***

BGVG4 MS

PRINTED ON 10/12/2018

* Any entries preceded by an asterisk do not appear on the current edition of the Certificate of Title. Warning: the information appearing under notations has not been formally recorded in the Register. InfoTrack an approved NSW Information Broker hereby certifies that the information contained in this document has been provided electronically by the Registrar General in accordance with Section 96B(2) of the Real Property Act 1900.



LAND
REGISTRY
SERVICES

Title Search



NEW SOUTH WALES LAND REGISTRY SERVICES - TITLE SEARCH

FOLIO: 17/35636

SEARCH DATE	TIME	EDITION NO	DATE
-----	----	-----	-----
10/12/2018	9:39 AM	-	-

VOL 10976 FOL 140 IS THE CURRENT CERTIFICATE OF TITLE

LAND

LOT 17 IN DEPOSITED PLAN 35636
LOCAL GOVERNMENT AREA FAIRFIELD
PARISH OF ST LUKE COUNTY OF CUMBERLAND
TITLE DIAGRAM DP35636

FIRST SCHEDULE

THE HOUSING COMMISSION OF NEW SOUTH WALES

SECOND SCHEDULE (0 NOTIFICATIONS)

NIL

NOTATIONS

UNREGISTERED DEALINGS: NIL

*** END OF SEARCH ***

BGVG4 MS

PRINTED ON 10/12/2018

* Any entries preceded by an asterisk do not appear on the current edition of the Certificate of Title. Warning: the information appearing under notations has not been formally recorded in the Register. InfoTrack an approved NSW Information Broker hereby certifies that the information contained in this document has been provided electronically by the Registrar General in accordance with Section 96B(2) of the Real Property Act 1900.

CONVERSION TABLE ADDED IN
REGISTRAR GENERAL'S DEPARTMENT

DP 35636 CONTINUED

FEET INCHES	METRES
120 2	36.627
120 3 1/2	36.665
120 5	36.703
120 6 1/2	36.741
121 2 1/4	36.938
121 2 3/4	36.951
125 3 1/2	38.189
128 5	39.191
150 3 1/2	45.809
160 -	48.768

AC RD P	SQ M
- 18 3/4	474.2
- 19	480.6
- 21 1/2	543.8
- 23 3/4	600.7
- 24	607
- 24 1/2	619.7
- 25	632.3
- 25 1/4	636.6
- 26	651.6
- 26 1/4	663.9
- 27 1/4	689.2

Plan Form No. 2 (for Deposited Plan)

Municipality of Fairfield
Shire of

PLAN

H.C.P. 636

F452592 16.5.51

of subdivision of the land in Certificate of Title Vol 3902 fol. 211

PARISH OF ST LUKE COUNTY OF CUMBERLAND

Scale .60 feet to an inch

DP 35636
FORMERLY
H.C.P. 636

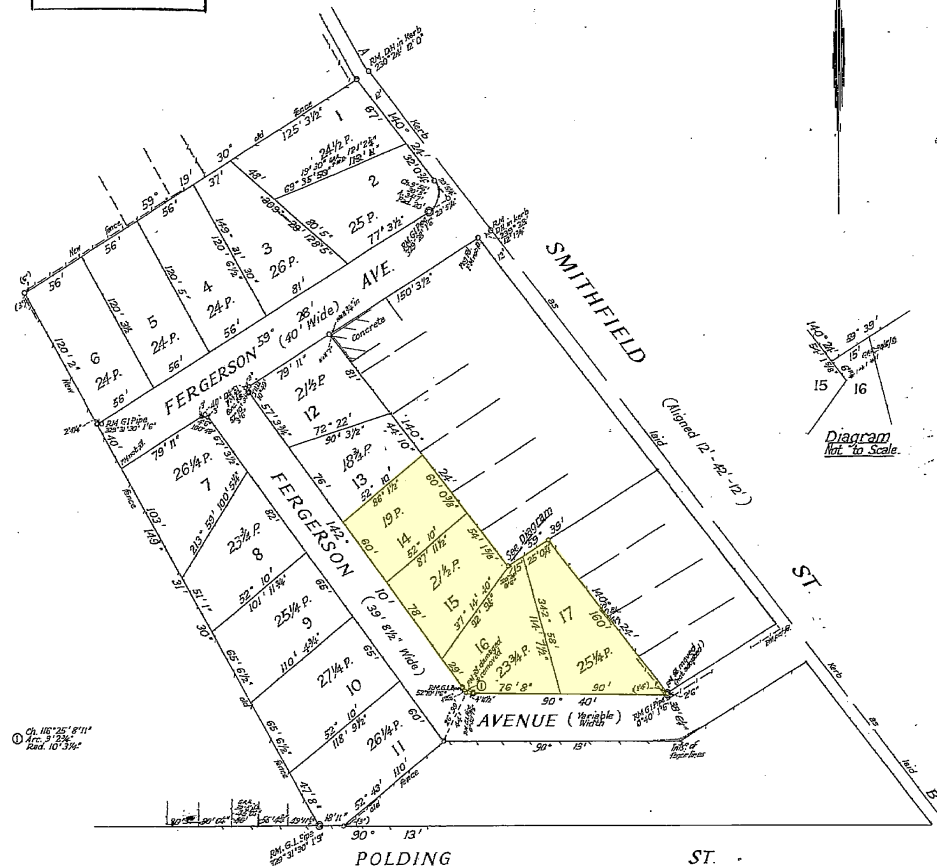

NOTE: It is intended to dedicate the splayed corner
of lot 2 to the Municipal Council of Fairfield

Approved by Council & Covered by Council Clerk's Certificate

No. _____ of _____
Council Clerk.

Datum line of Azimuth A-B.

1.1567 L. A 2148 S. 2148.

Subscribed and declared before me at Sydney

this 30th day of October 1990

Colin LeRomain

REF 905

(Signature) _____

Surveyor registered under the Surveyors Act, 1929.

Date of Survey _____

*Strike out either (1) or (2). *Insert date of Survey.

I, Bruce Richard Davies, Registrar General for New South Wales, certify
that this negative is a photograph made as a permanent record of a
document in my custody this 15th day of March, 1978

Bruce Richard Davies